

Modbus Client

A windows based Modbus TCP/RTU master/simulator program. Machine Saver provides many useful examples of interacting with TriVibe/TwinProx devices. Demo version allows for 5 modbus registers to be used at a time. A license may be purchased here:
<https://www.bipom.com/products/us/4381291.html>

- [Full Feature License](#)

Full Feature License

Download Software

[Download Modbus Client \(Latest Version\)](#)

Purchase License

[Purchase a license from Bipom Electronics](#)

Upload License/Serial Number to Unlock Features

Get the license / serial number via email:

When you purchase a license, you should get emailed an alphanumeric serial number (license #) in the following format:

12A3BC45-XXXXXXXX-XXXXXXXX-XXXXXXXX-XXXXXXXX-12A3BC45

Unlock a modbus client instance

1. Open Modbus Client Program
2. Select the **Help** Tab

3. Select **Registration** from the dropdown menu.

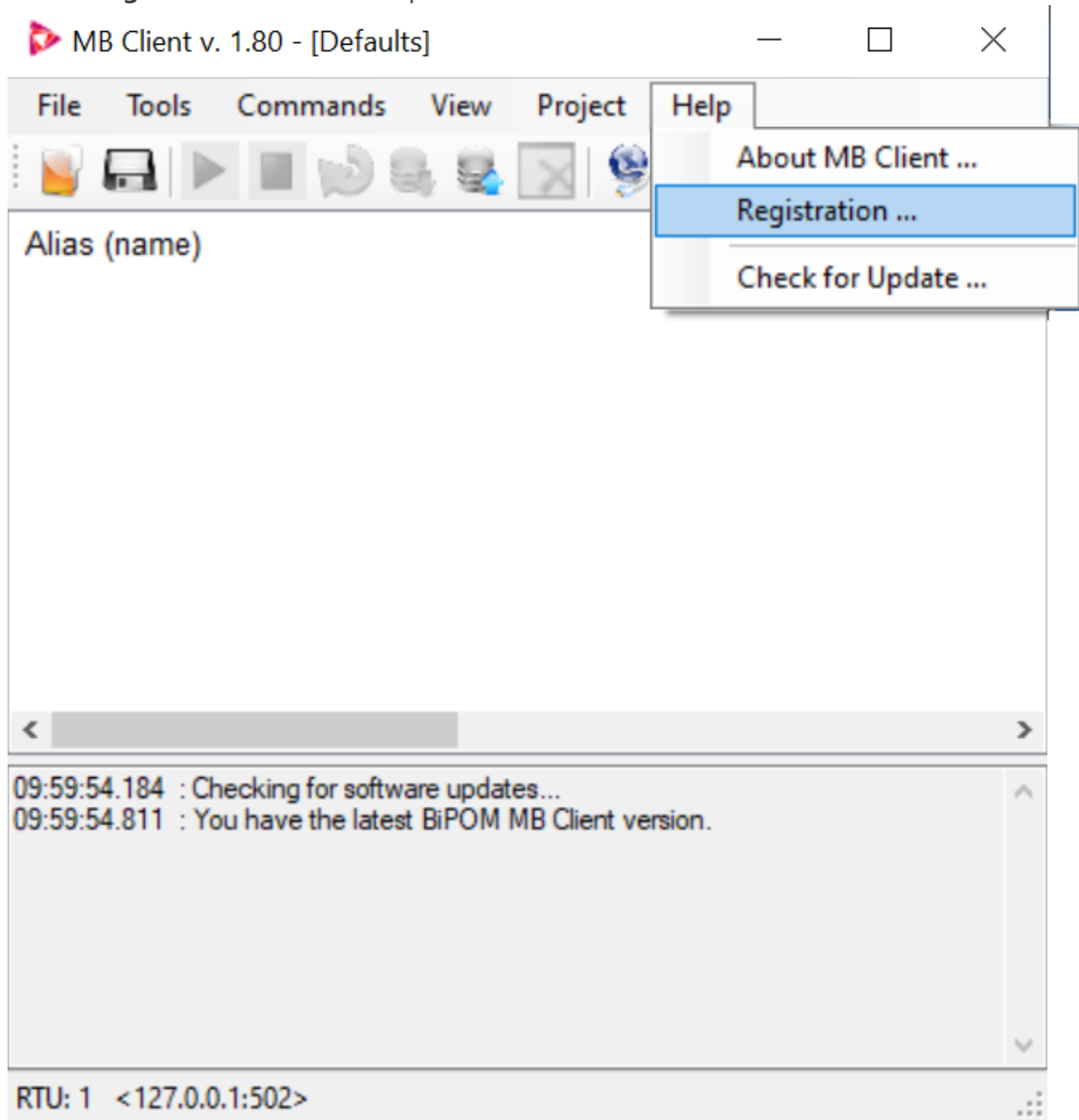

4. Enter the license/serial number.

5. You should see the **License State** status change to: **Registered**

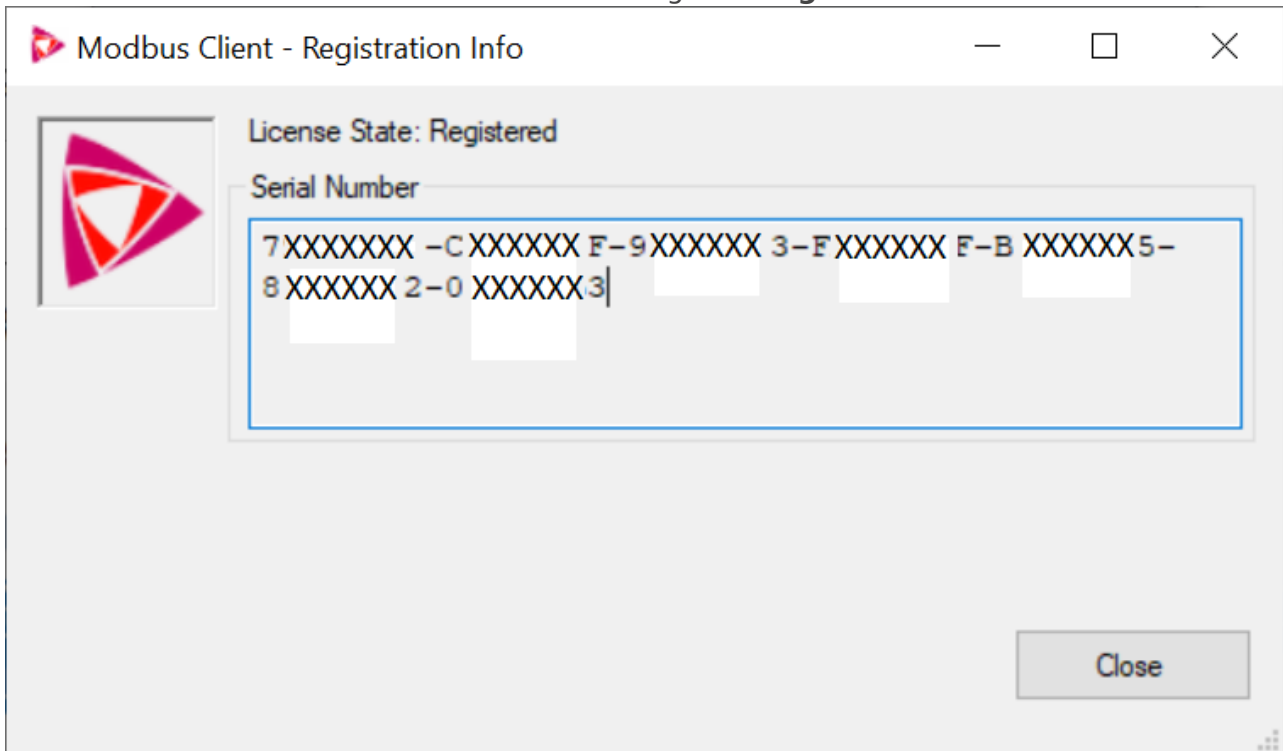

6. At this point you should be able to use as many registers as you would like for polling purposes.